

Based upon the Ordnance Survey mapping with the permission of the Controller of Her Majesty's Stationary Office © Crown copyright. Unauthorised reproduction infringes Crown copyright and may lead to prosecution or civil proceedings. Aberdeen City Council 100023401, 2011

- KEY:**
- Existing Path
 - New Link Required
 - Path Requiring Upgrade
 - Proposed Shared Use
 - Dropped Kerbs Required (Link 4)
 - New on-road Cycle Lanes



ENTERPRISE, PLANNING & INFRASTRUCTURE
 St. Nicholas House, Aberdeen, AB10 1AA
 Telephone: (01224) 523037 Fax: (01224) 526301

Client:	ABERDEEN CITY COUNCIL	
Project:	Greenbrae Cycling Demonstration Project	
Title:	Improved Routes to School	
CP July 2011		
1:2500 at A4	1 of 5	

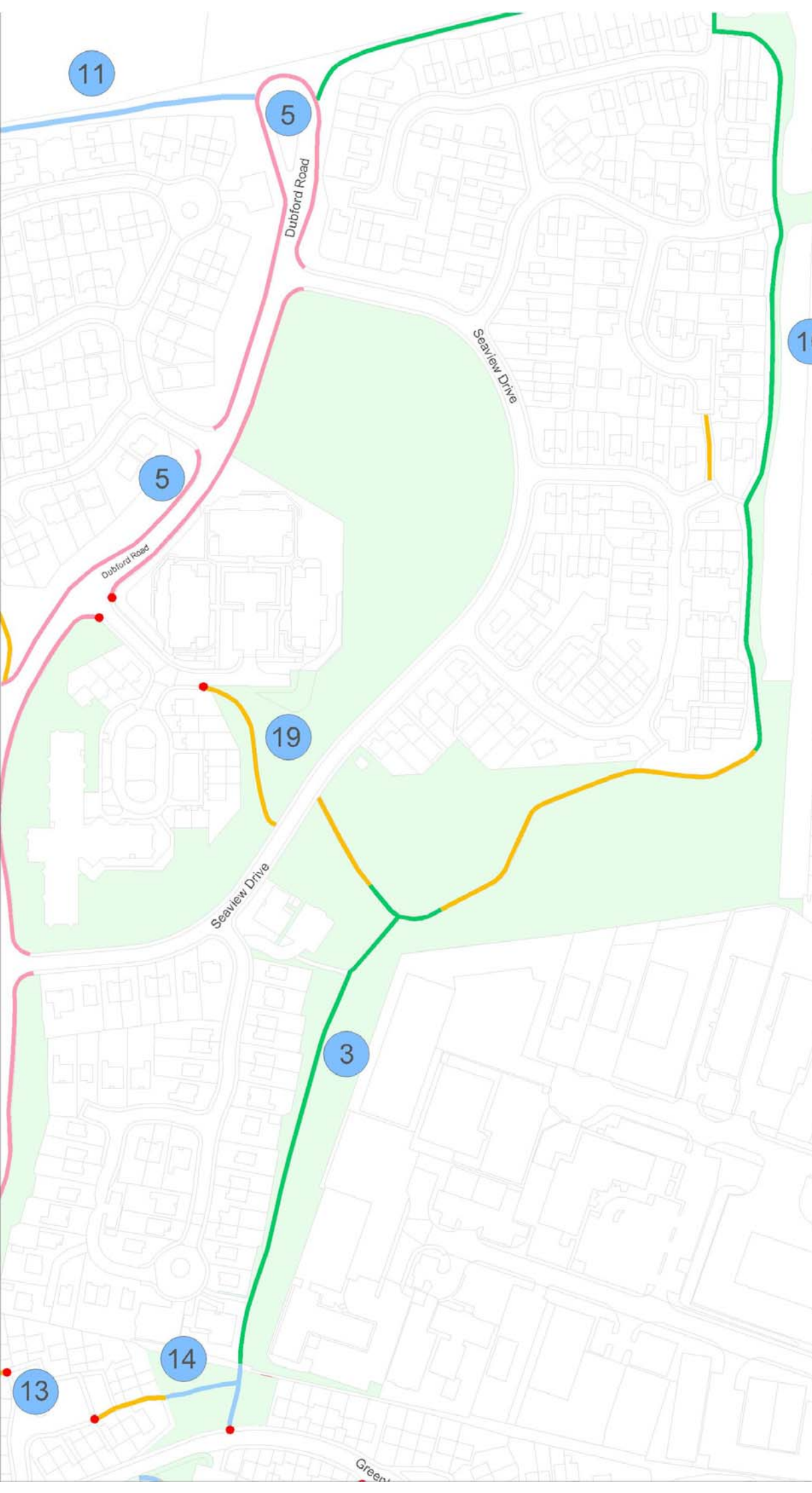

Based upon the Ordnance Survey mapping with the permission of the Controller of Her Majesty's Stationary Office © Crown copyright. Unauthorised reproduction infringes Crown copyright and may lead to prosecution or civil proceedings. Aberdeen City Council 100023401, 2011

- KEY:
- Existing Path
 - New Link Required
 - Path Requiring Upgrade
 - Proposed Shared Use
 - Dropped Kerbs Required (Link 4)
 - New on-road Cycle Lanes

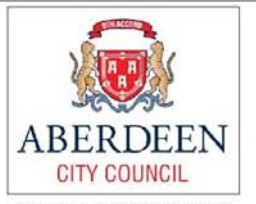

ENTERPRISE, PLANNING & INFRASTRUCTURE
 St. Nicholas House, Aberdeen AB10 1AA
 Telephone: (01224) 523037 Fax: (01224) 526331

ABERDEEN CITY COUNCIL	
Greenbrae Cycling Demonstration Project	
Improved Routes to School	
CP July 2011	
1:2500 at A4	2 of 5

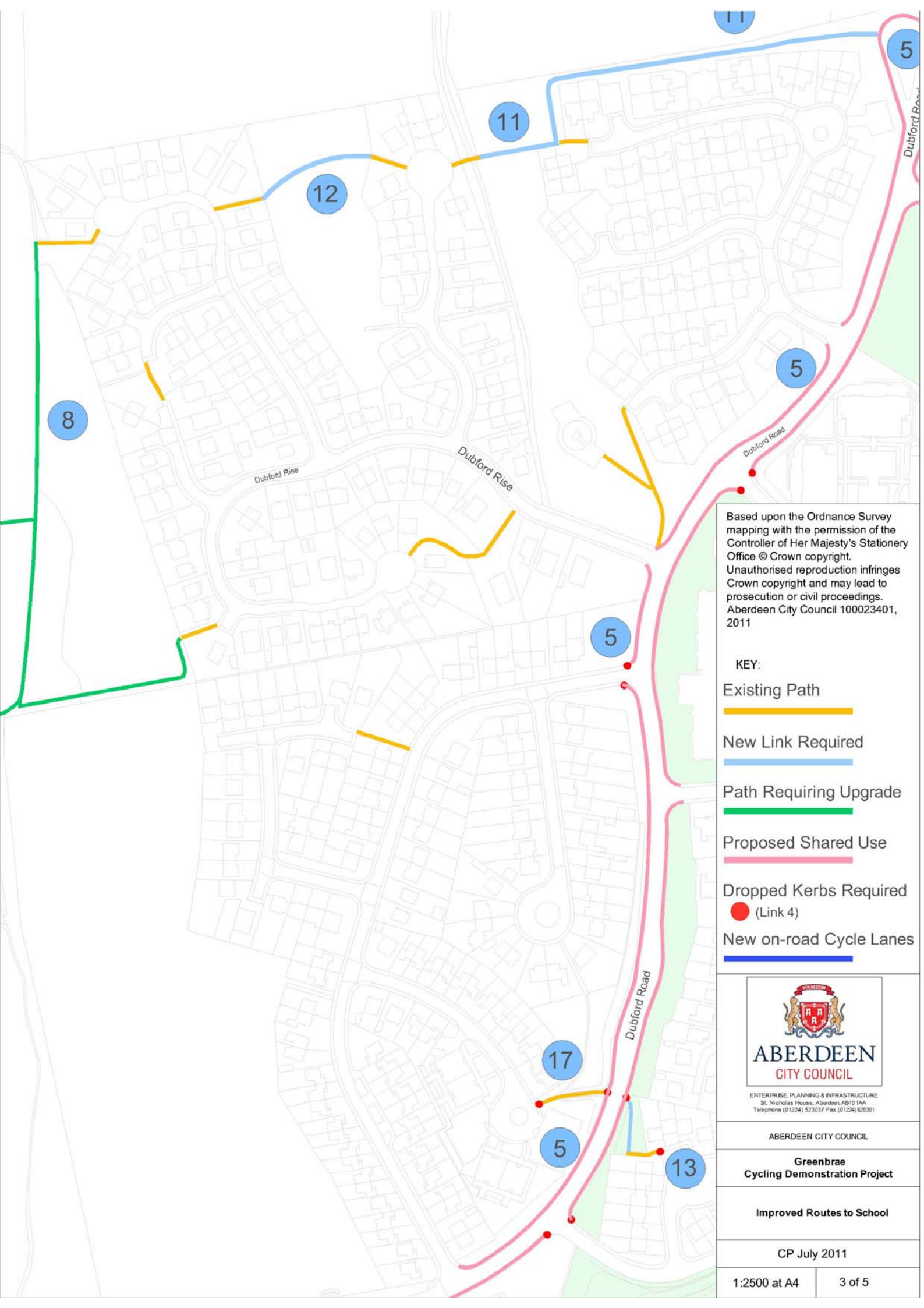

Based upon the Ordnance Survey mapping with the permission of the Controller of Her Majesty's Stationery Office © Crown copyright. Unauthorised reproduction infringes Crown copyright and may lead to prosecution or civil proceedings. Aberdeen City Council 100023401, 2011

- KEY:
- Existing Path
 - New Link Required
 - Path Requiring Upgrade
 - Proposed Shared Use
 - Dropped Kerbs Required (Link 4)
 - New on-road Cycle Lanes

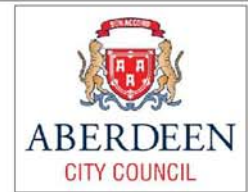

ENTERPRISE, PLANNING & INFRASTRUCTURE
 St. Nicholas House, Aberdeen AB10 1AA
 Telephone (01224) 523037 Fax (01224) 526301

ABERDEEN CITY COUNCIL	
Greenbrae Cycling Demonstration Project	
Improved Routes to School	
CP July 2011	
1:2500 at A4	3 of 5



Dubford Road

Based upon the Ordnance Survey mapping with the permission of the Controller of Her Majesty's Stationary Office © Crown copyright. Unauthorised reproduction infringes Crown copyright and may lead to prosecution or civil proceedings. Aberdeen City Council 100023401, 2011

- KEY:
- Existing Path
 - New Link Required
 - Path Requiring Upgrade
 - Proposed Shared Use
 - Dropped Kerbs Required (Link 4)
 - New on-road Cycle Lanes



ENTERPRISE, PLANNING & INFRASTRUCTURE
 St. Nicholas House, Aberdeen AB10 1AA
 Telephone: (01224) 523037 Fax: (01224) 523031

ABERDEEN CITY COUNCIL

**Greenbrae
 Cycling Demonstration Project**

Improved Routes to School

CP July 2011

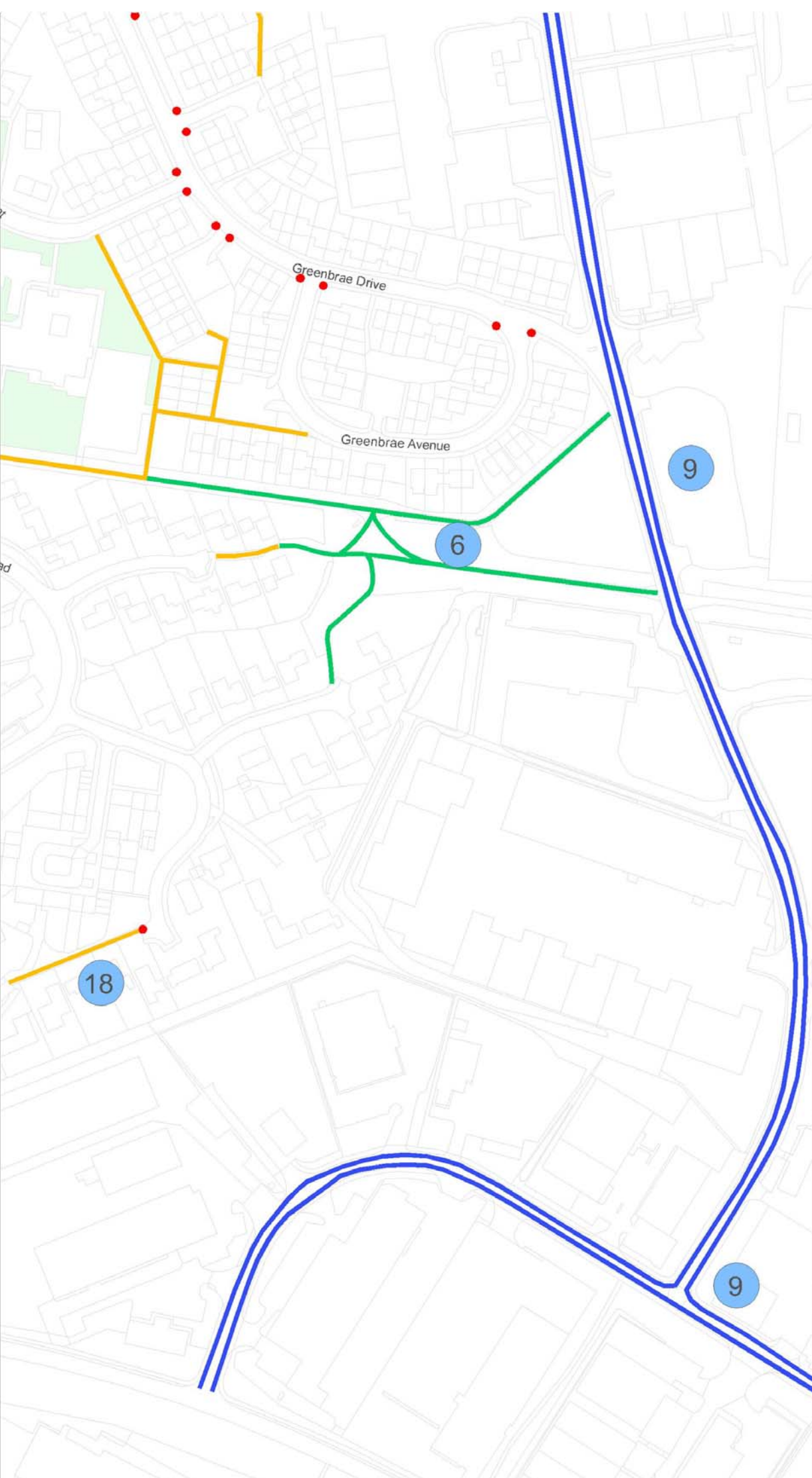

Based upon the Ordnance Survey mapping with the permission of the Controller of Her Majesty's Stationary Office © Crown copyright. Unauthorised reproduction infringes Crown copyright and may lead to prosecution or civil proceedings. Aberdeen City Council 100023401, 2011

- KEY:
- Existing Path
 - New Link Required
 - Path Requiring Upgrade
 - Proposed Shared Use
 - Dropped Kerbs Required (Link 4)
 - New on-road Cycle Lanes



ENTERPRISE, PLANNING & INFRASTRUCTURE
 St. Nicholas House, Aberdeen AB10 1AA
 Telephone (01224) 523037 Fax (01224) 523031

ABERDEEN CITY COUNCIL

Greenbrae Cycling Demonstration Project

Improved Routes to School

CP July 2011